

NEAUVIA



Dr. Sait Yilmaz
Aesthetic medicine,
Luxembourg

Jawline redefinition with hyaluronic acid

REPORT SUMMARY



PATIENT

A 38-year-old female with lack of jawline definition.

TREATMENTS

Received **Neauvia Intense** 4 ml to enhance mandibular contour. The chin was treated via mental crease entry with 0.4 ml deep bolus and 0.3 ml per side with a 22G cannula. Mandibular angles and jawline were shaped using 0.5 ml per side at ascending branches, 0.7 ml per

side along the horizontal body, and 0.3 ml bolus per side at angles.

RESULTS

The procedure provided a natural, symmetrical, and well-defined lower face with high patient satisfaction.

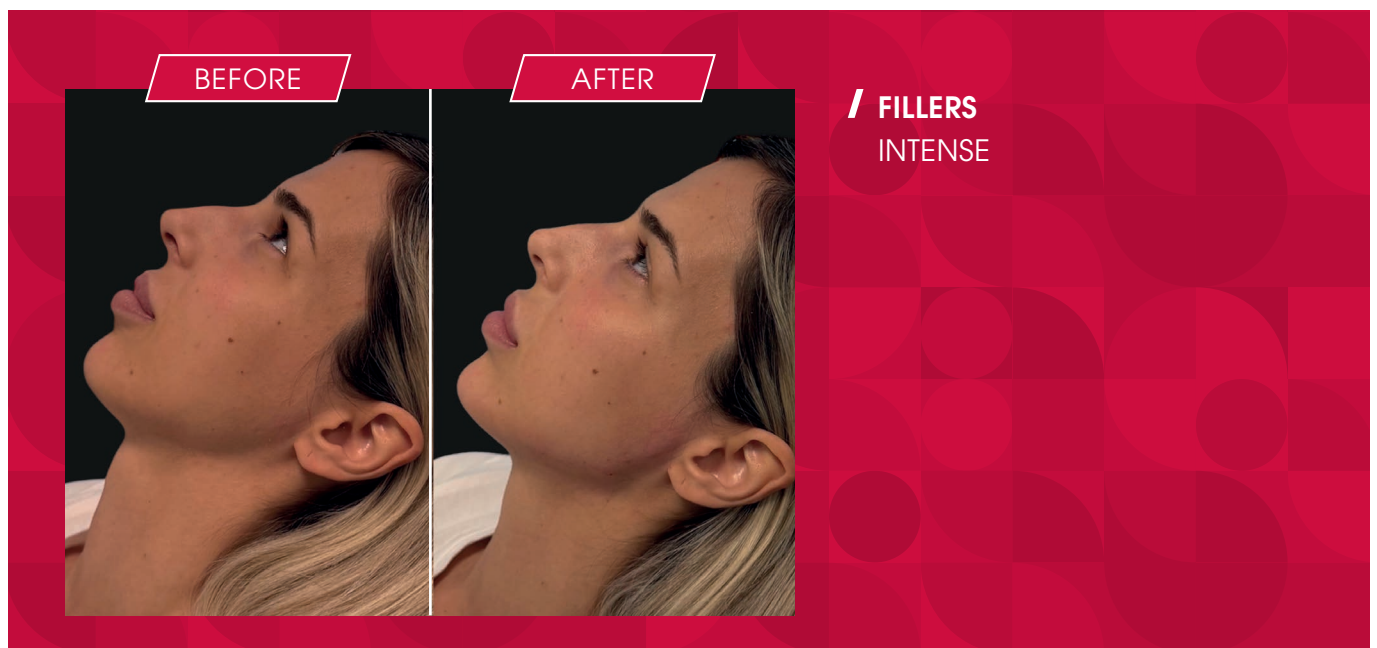

Neauvia products are for trained experts only. Use must follow approved indications and the Instructions for Use (IFU) in accordance to applicable laws and regulations in each country. Physicians are solely responsible for any treatments outside these conditions. The results shown are specific to an individual treatment plan. Treatment decisions must be adapted to each patient, who may respond differently based on numerous factors. Outcomes are variable and not guaranteed.